

79.5 x 55

OFFICE COPY

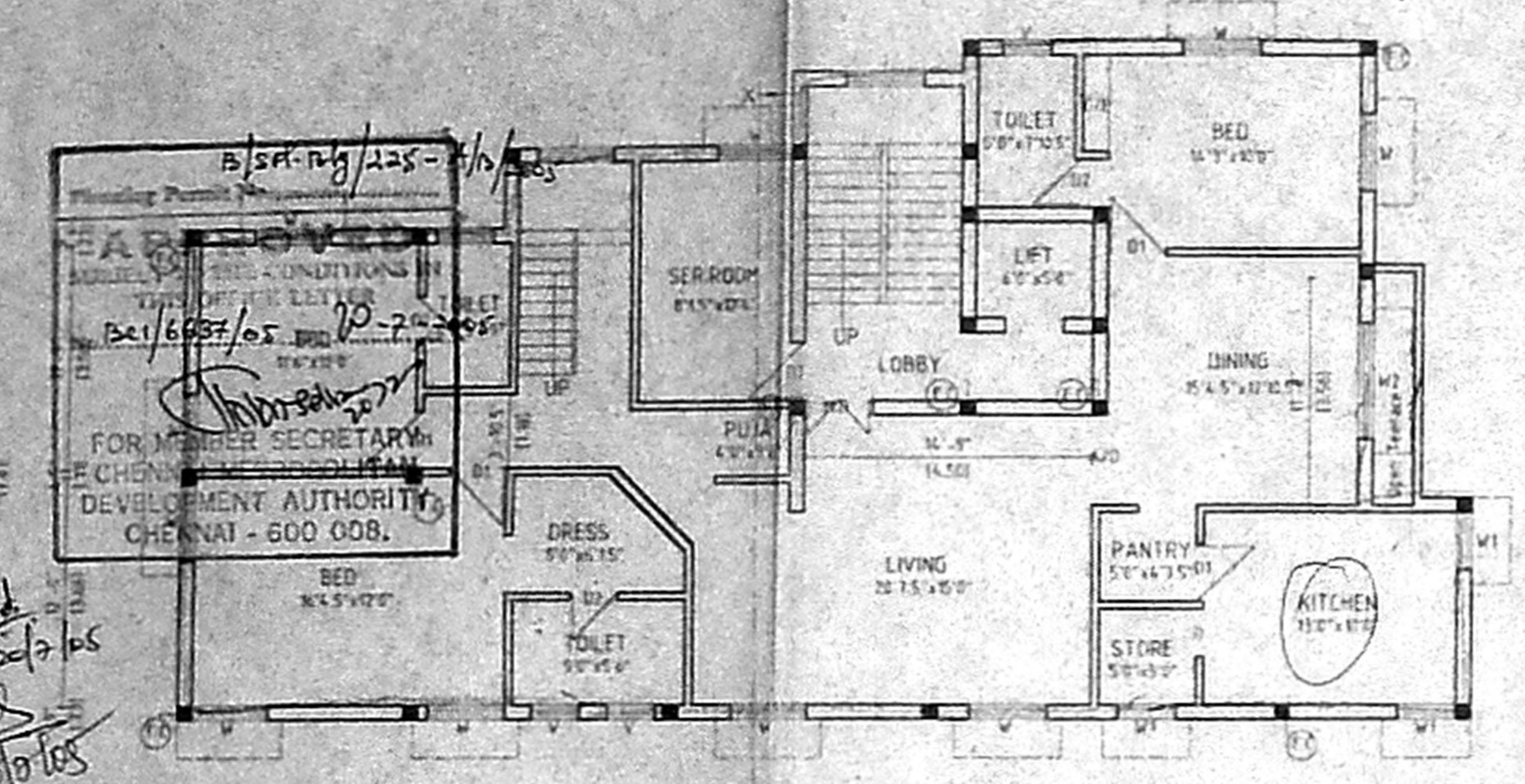

PRO. THIRD FLOOR PLAN

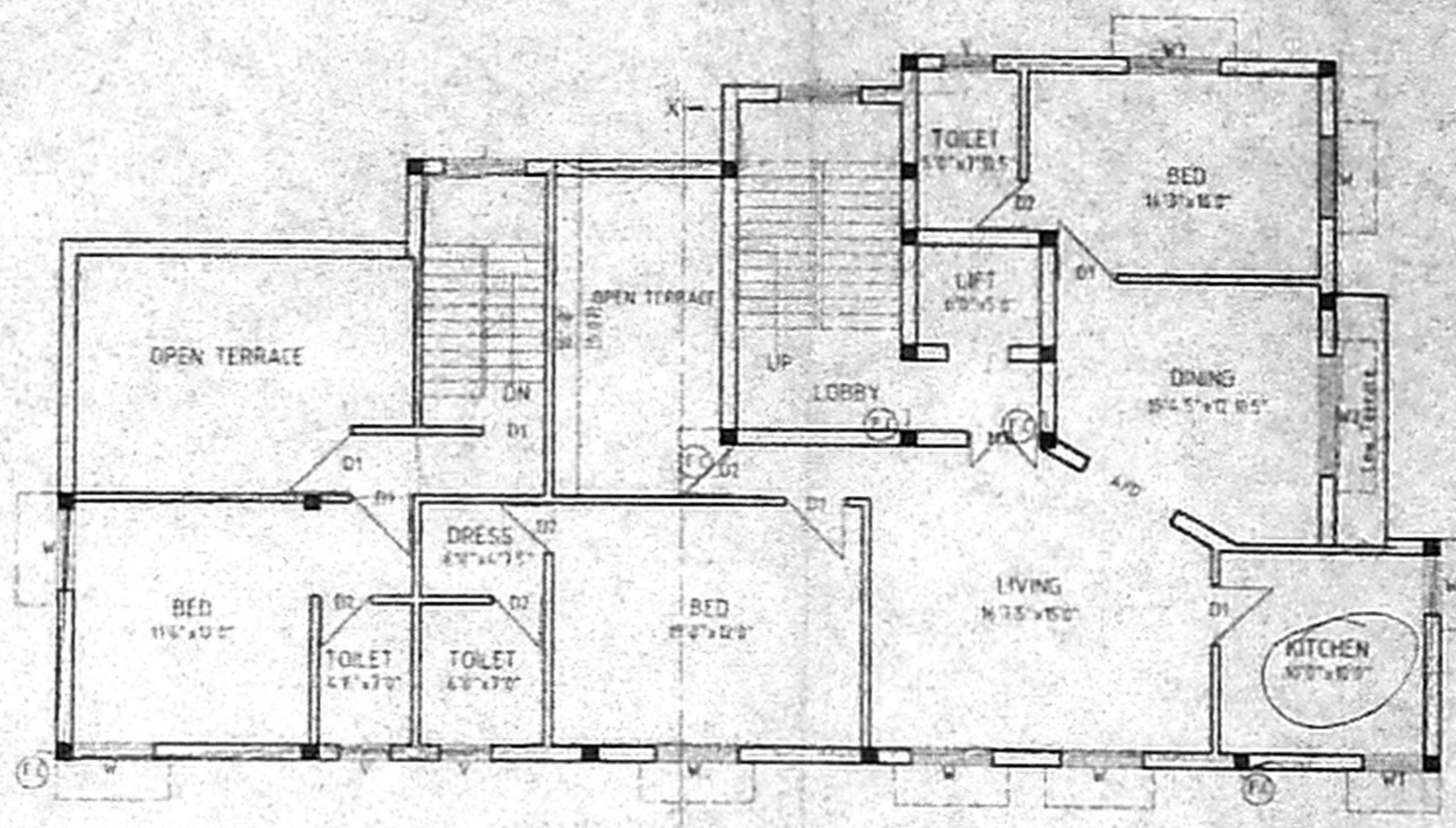

PRO. FOURTH FLOOR PLAN

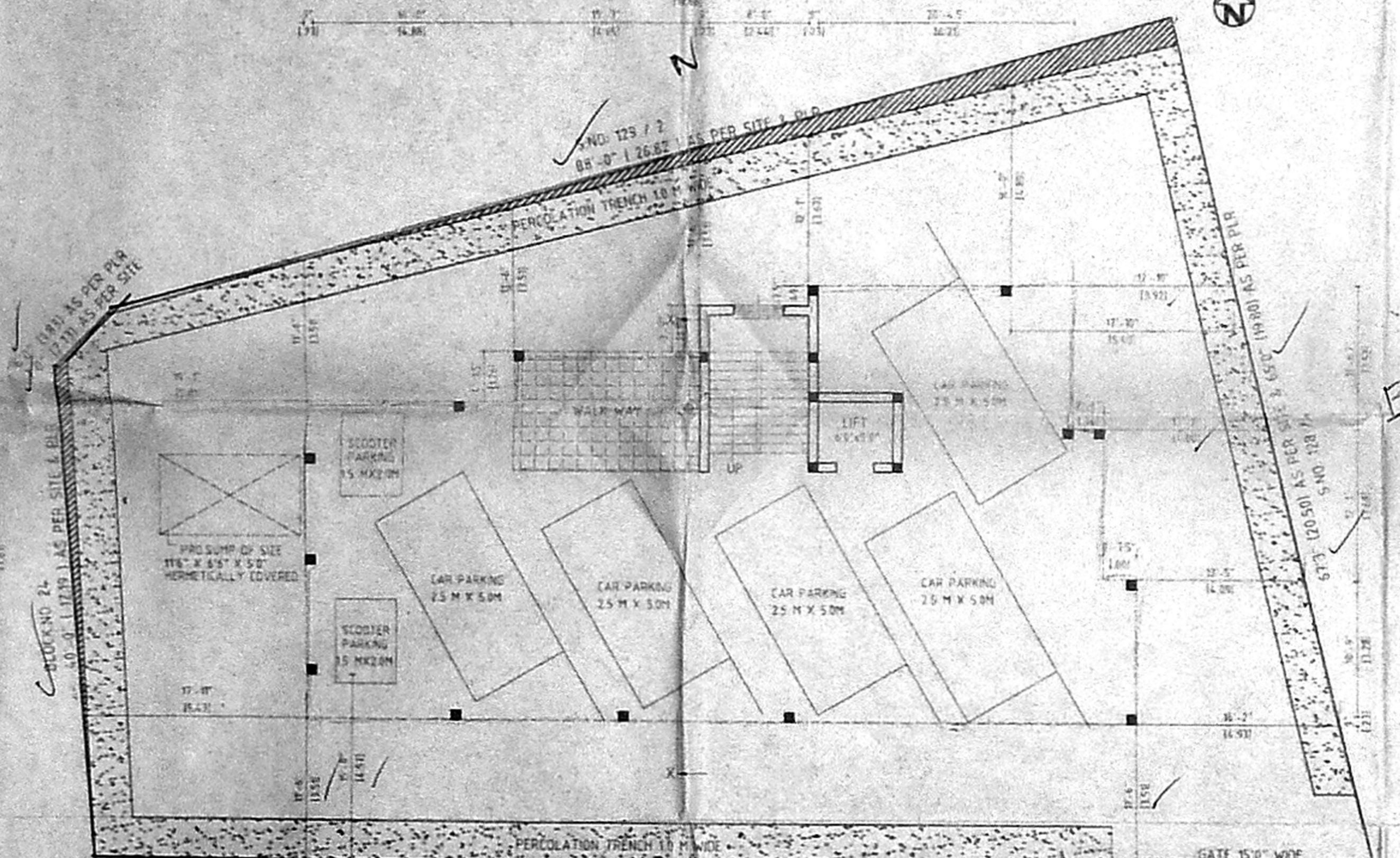

SITE CUM STILT FLOOR PLAN

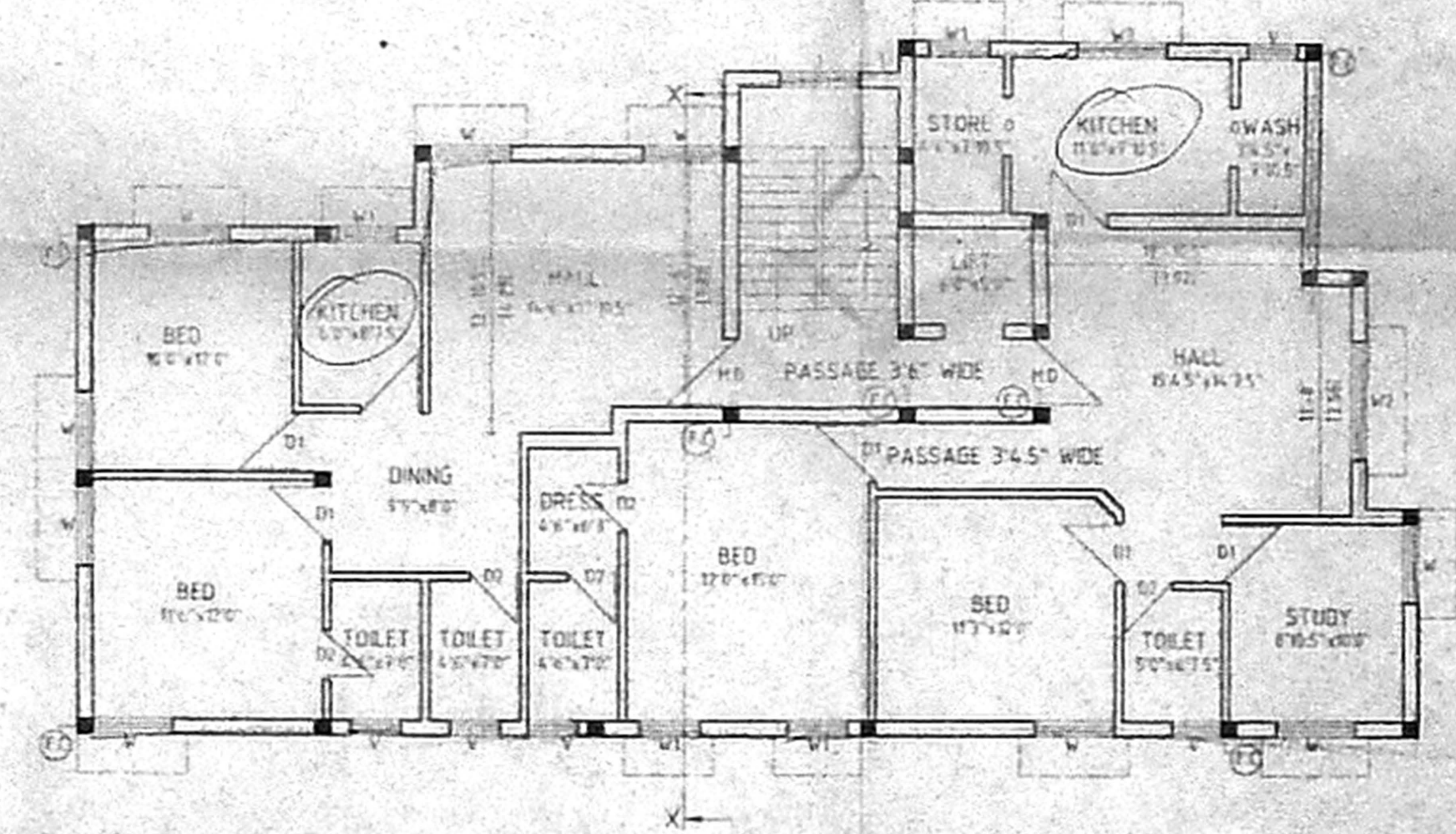

TYPICAL FLOOR PLAN (FIRST & SECOND)

SPECIFICATIONS

1. R.C.C. FOUNDATION, FLOORING, INTERIOR FINISH AND CEILING.
2. SAND FILLING IN FOUNDATION AND BASEMENT.
3. P.F. 1:4:8 IN FOUNDATION AND FLOORING COURSE.
4. M.S. FLOORING IN COMMON AREAS.
5. D.W. IN CHAS. IN BASE. SURFACE STRUCTURE PARAPET WALLS ETC.
6. PLASTERED (1:1) IN CHAS. SURFACE STRUCTURE.
7. WEATHERING COURSE IN CHAS. SURFACE STRUCTURE.
8. ALL WOOD WORKS ARE TO BE TEAK OR EQUIVALENT.
9. TWO COATS OF PINK PASTE FOR WOOD WORK.
10. TWO COATS OF GLOSS OR WHITE WASH.

SCHEDULED AMENITIES / No. 1

Type	Area	Quantity	Remarks
Doors	0.91 x 2.10	3-0	3-0
Windows	0.76 x 2.13	7-0	7-0
Windows	1.22 x 1.31	4-0	4-0
Ventilators	0.91 x 0.91	3-0	3-0
Jolly	1.83 x 1.37	0-0	0-0
Jolly	1.83 x 1.37	2-0	2-0

CONSTRUCTION OF RESIDENTIAL BUILDING

AT DOOR NO. 14 / 14, PLOT NO. 2,
DR. THIRUMURTHY NAGAR IND STREET,
IN R.S.NO. 128 / 6, BLOCK NO. 21 OF
OF NUNGAMBAKKAM VILLAGE,
CENTRAL TALUK, CHENNAI

ZONE - VII DIVISION NO. 108

Details	Sq ft	Sq mt
Plot Area		
As per document		486.26
Plinth Area		
0th floor		15.69
1st floor		187.05
2nd floor		187.05
3rd floor		187.31
4th floor		156.30
Total F.S.I area		930.40
F.S.I	1.69	

COLOUR INDEX

Proposed	Site Boundary
Road	

BY EASTLYN DEVELOPERS (P) LTD
V. SWAMY REDDY
Managing Director
J. Manoj
Licensed Surveyor

NOTE
DEMOLITION PLAN APPROVED VIDE
PPA NO. 07 / 849 / 2003
DATED: 28.11.03
BY CORPORATION OF CHENNAI

N.A. RANJAN NAVAMANEE
B.Arch, A.I.A., M.C.A.,
ARCHITECT LICENSED SURVEYOR
COUNCIL REG. No. CA/90/13/27
CORPORATION OF CHENNAI
122, NE. WOODS / 1566/90
67, 2ND TRUST MAIN ROAD, CHENNAI - 28.
PHONE: 5710185

59.6 x 44

OFFICE COPY

B/SR. 25/255-6/9/2005
APPROVED
 SUBJECT TO THE CONDITIONS IN THIS OFFICE LETTER
 No. B.1/6637/05, Dt. 27-7-2005
 FOR THE SECRETARY
 CHENNAI METROPOLITAN
 DEVELOPMENT AUTHORITY
 CHENNAI - 600 008.

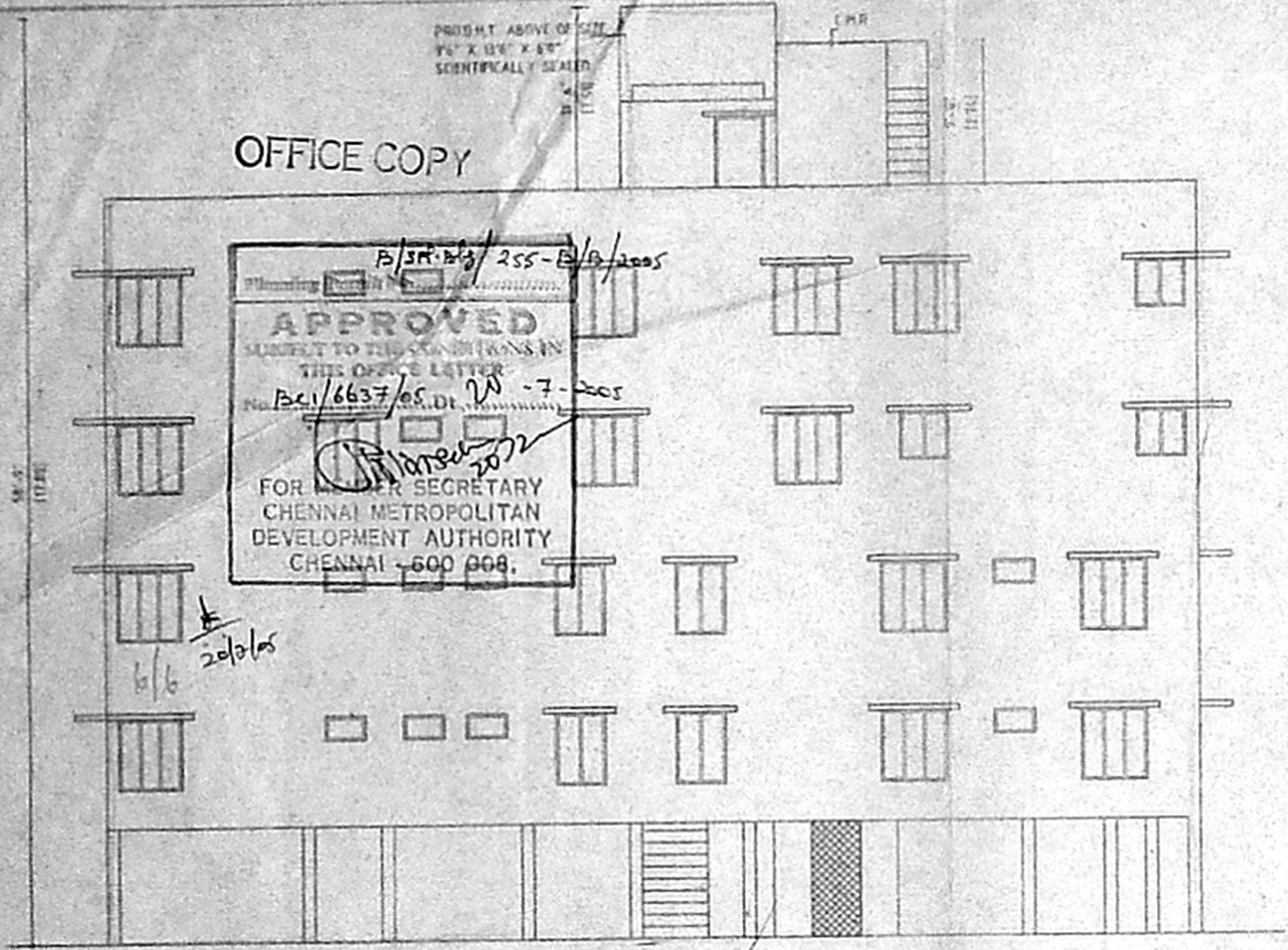

FRONT ELEVATION

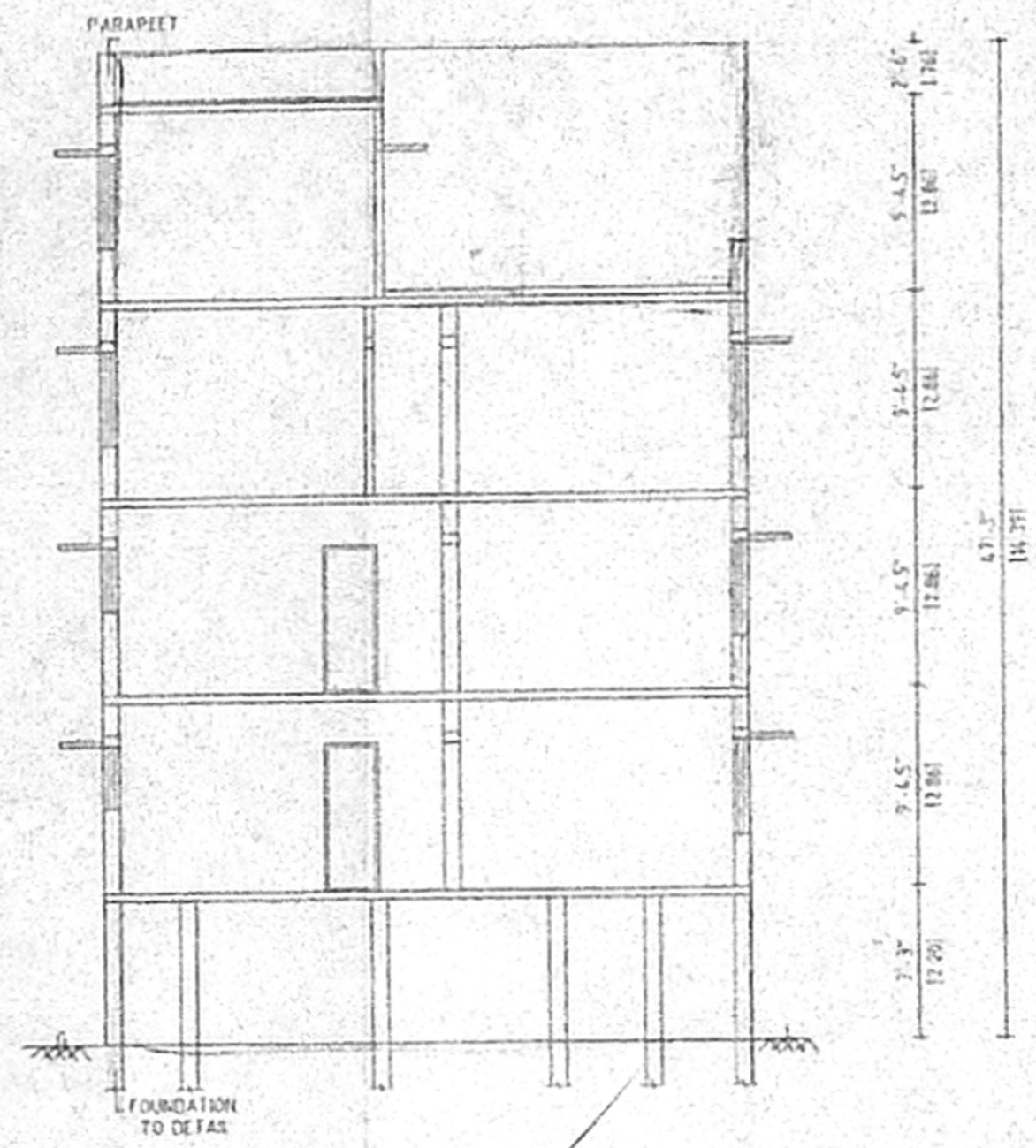

SECTION ON 'X-X'

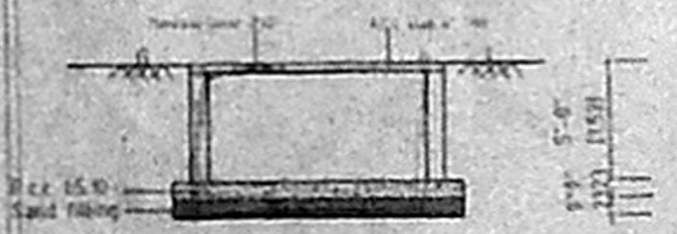

SECTION

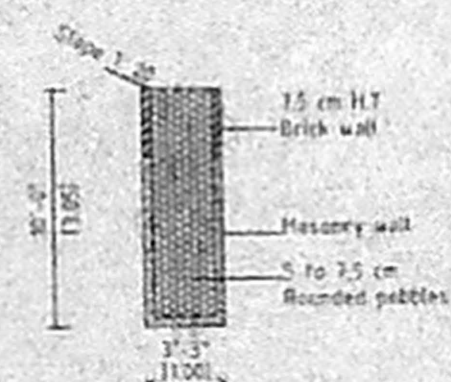

RWH DETAIL PLAN

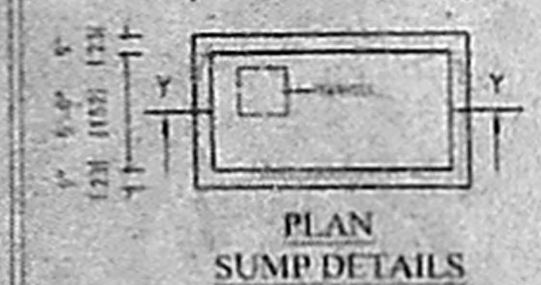

PLAN SUMP DETAILS

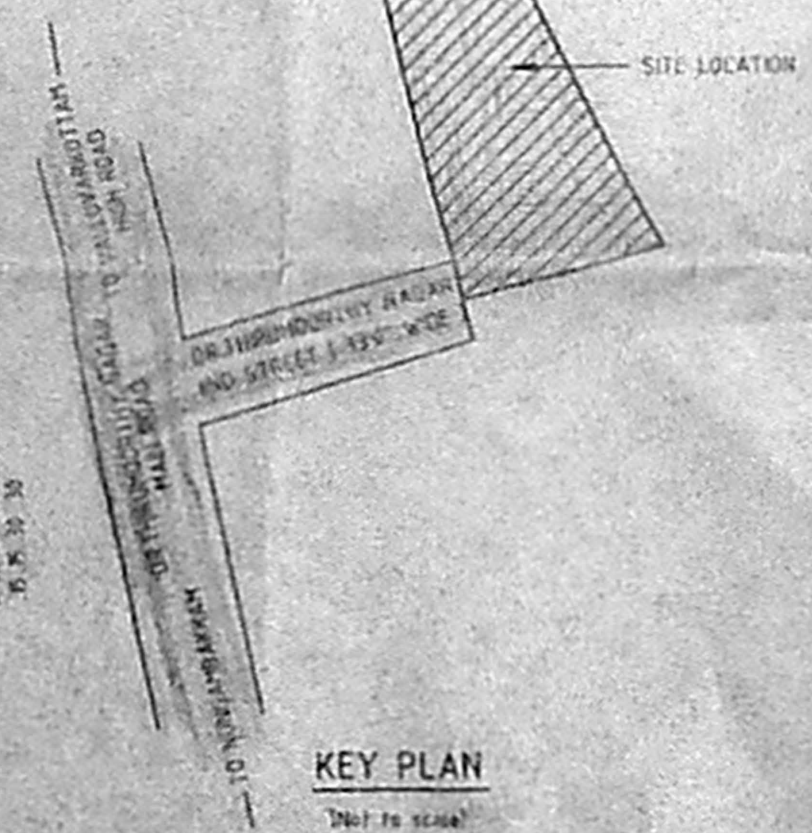

KEY PLAN

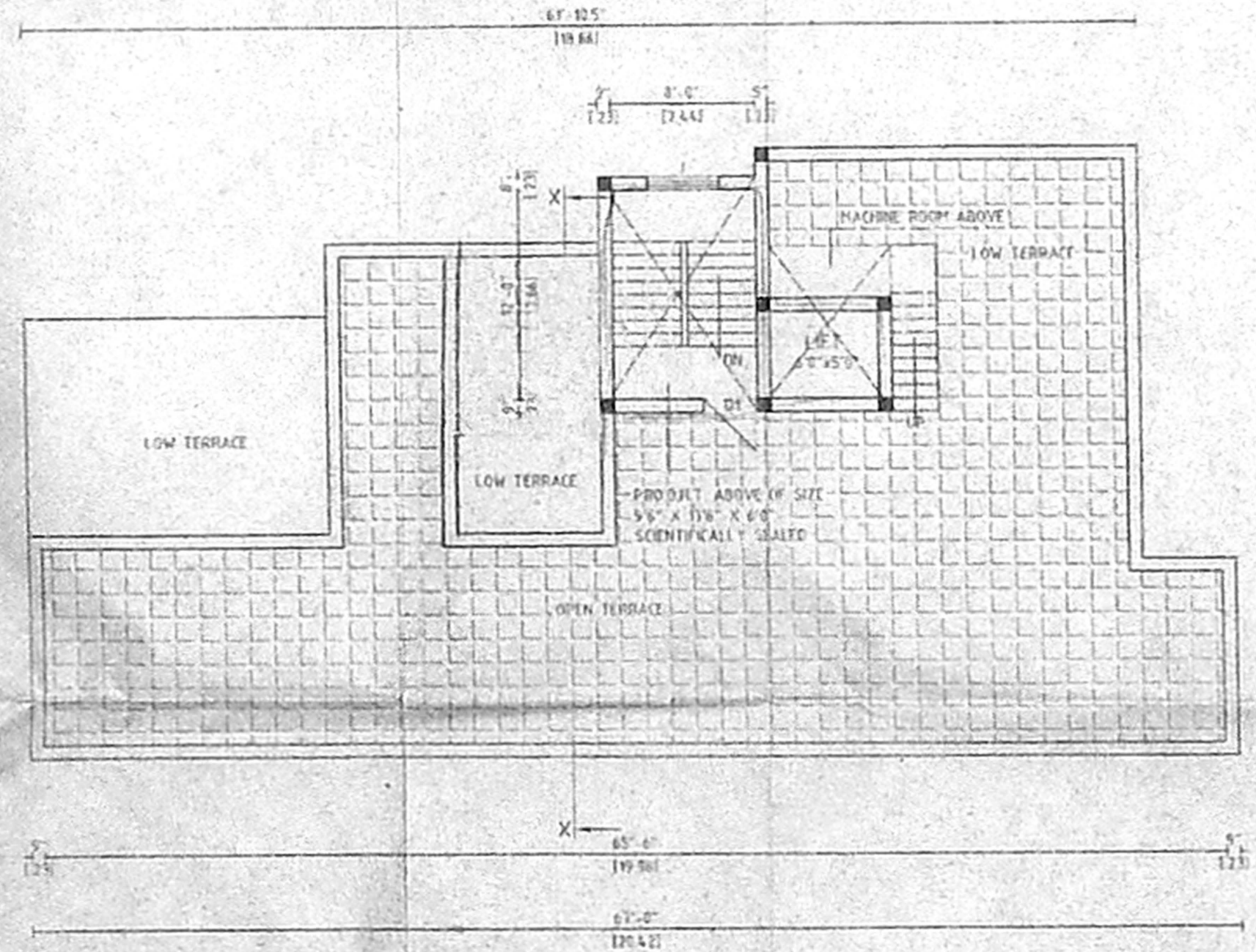

PRO. TERRACE FLOOR PLAN

SPECIFICATIONS

1. R.C.C. COLUMN, FOOTING, UNTEL. ROOF BEAM AND SLAB 12A
2. SAND FILLING IN FOUNDATION AND BASEMENT
3. P.C.C. IN FOUNDATION AND FLOORING CONCRETE
4. MOSAIC FLOORING IN C.M.L. MIX
5. B.V. IN CHAS IN BASE SUPERSTRUCTURE PARAPET, WALL ETC.
6. PLASTERING CEILING AND OUTSIDE WALL 15 MM 2:1:10
7. WEATHERING COURSE WITH FINISH IN C.M. WITH TWO COURSE FLAT TILES LAD IN SLOPE
8. ALL WOOD WORKS ARE IN TEAK WOOD
9. TWO COATS PAINTING OVER ONE COAT PRIMER FOR WOOD & GRILLS
10. TWO COATS OF WHITE WASHING

SCHEDULE OF JOINERY

Type	C. No.	in meter	in feet
Doors	M.G.1	1.00 x 2.13	3'-3" x 7'-0"
	D1	0.91 x 2.13	3'-0" x 7'-0"
	D2	0.75 x 2.13	2'-6" x 7'-0"
Windows	W.A.	1.22 x 1.37	4'-0" x 4'-6"
	W1	0.91	3'-0" x 3'-0"
	W2	1.37	6'-0" x 4'-6"
Ventilator	V	1.52	2'-6" x 2'-0"
Jolly	A.P.	1.52	4'-0" x 5'-0"

PLAN SHOWING THE PROPOSED CONSTRUCTION OF RESIDENTIAL BUILDING AT DOOR NO. 14 / 14, PLOT NO. 2, DR. THIRUMURTHY NAGAR IIIND STREET, IN R.S.NO: 128 / 6, BLOCK NO: 21 OF NUNGAMBAKKAM VILLAGE, CENTRAL TALUK, CHENNAI

ZONE : VII DIVISION NO. 108
COLOUR INDEX
 Proposed Site Boundary
 Road

Owner Signature
 For BASTLYN DEVELOPERS PVT LTD
 V. PAVAN REDDY
 Managing Director

Licensed Surveyor
 N.A. RAJAN NAVAMANE
 S. Arch., A.I.A., M.C.A.,
 ARCHITECT LICENSED SURVEYOR
 COUNCIL REG. No. CA/90/13127
 CORPORATION OF CHENNAI
 REG. No. WD/D/1606/90
 67, 2nd TRUST MAIN ROAD, CHENNAI - 28.
 PHONE 1 52101885